

AN ORDINANCE PROVIDING FOR THE ABANDONMENT OF A PORTION OF PUBLIC RIGHT OF WAY; PROVIDING FOR THE TERMS AND CONDITIONS OF SUCH ABANDONMENT, AND CALLING A PUBLIC HEARING.

BE IT ORDAINED BY THE CITY COUNCIL OF THE CITY OF ABILENE, TEXAS:

PART 1: That the following described portion of a Public Right of Way, as described on Exhibit "A," attached hereto and made a part of this ordinance for all purposes, be, and the same is hereby abandoned, vacated and closed insofar as the right, title or easement of the public is concerned.

PART 2: That said portion of a Public Right of Way is not needed for public purposes and it is in the public interest of the City of Abilene to abandon said described portion of a Public Right of Way.

PART 3: That the abandonment provided for herein shall extend only to the public right, title and easement in and to the tracts of land described in Part 1 of this ordinance, and shall be construed only to that interest the governing body of the City of Abilene may legally and lawfully abandon.

PASSED ON FIRST READING this the 25 day of February A.D. 19 82.

A notice of the time and place, where and when said ordinance would be given a public hearing and considered for final passage, was published in the Abilene Reporter-News, a daily newspaper, of general circulation in the City of Abilene, said publication being on the 31 day of January 19 82, the same being more than twenty-four (24) hours prior to the time designated for said hearing. After such opportunity for the public to be heard, said ordinance was passed on second and final reading.

PASSED ON SECOND AND FINAL READING this the 11 day of

March, A.D. 19 82.

(SEAL)
ATTEST:

Ruth E. Hodgen
CITY SECRETARY

J. J. Cole
MAYOR

APPROVED:

Shirley Sanders
CITY ATTORNEY

ORDINANCE NO. 27-1992

EXHIBIT "A"

Legal Description:

Being a north-south alley 20 feet in width and 1090.79 feet in length between Lots 1 & 2, Block D, Section 1, Curry Park Addition, Abilene, Taylor County, Texas, and as shown on the plat of Curry Park Addition filed of record on July 17, 1979; SUBJECT to retention of a utility easement the full length and width of said alley.

9a.7

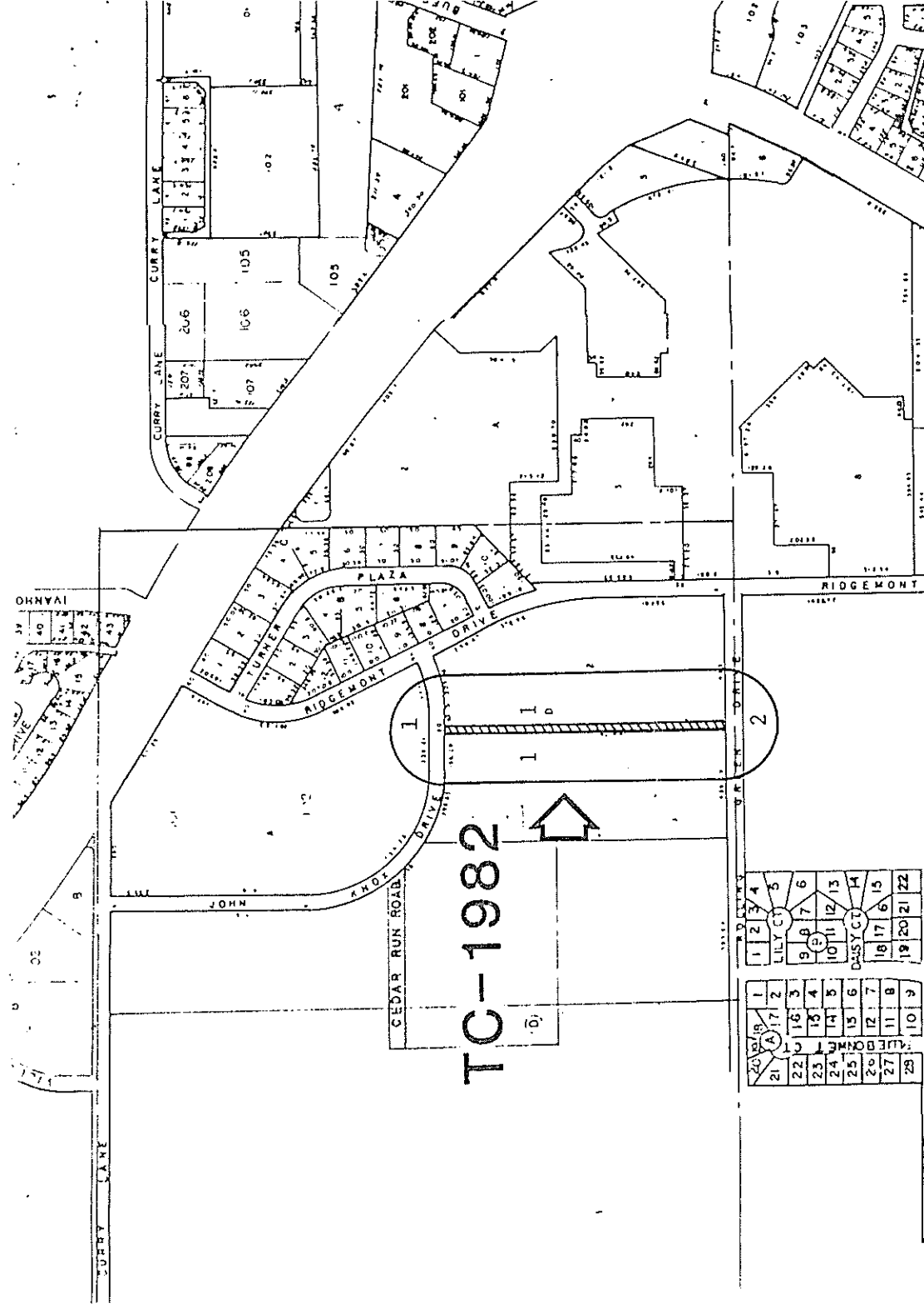

- James Aneff, 716 Citizens Nat'l Bank Bldg, 79601
1. C.K. Aneff Enterprises, Inc, 507 Citizens Nat'l Bank Bldg, 79601
 2. L.G. Rhodes, c/o Cullers & Bailey, P.O. Box 3193, 79604

9a-4

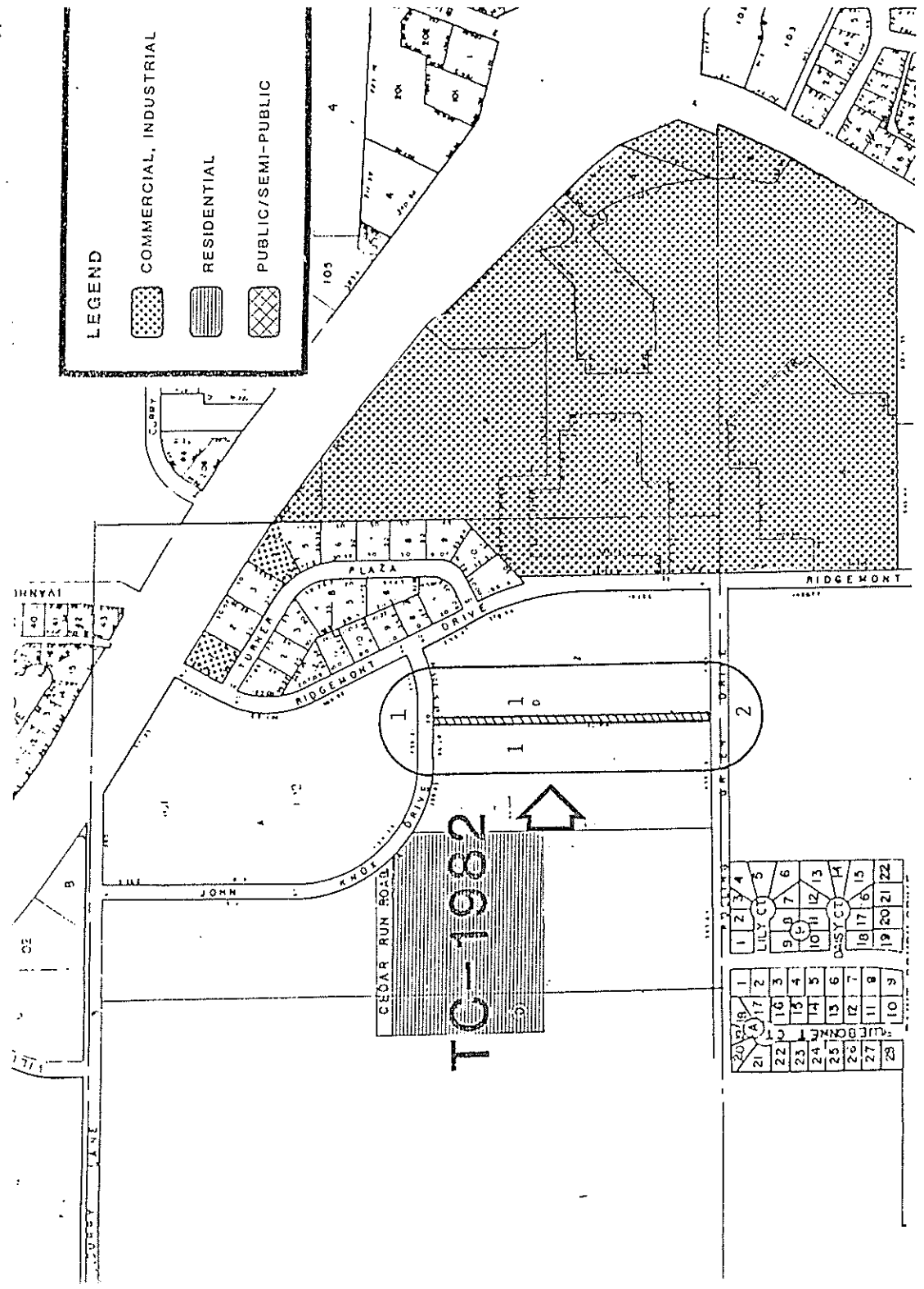

LEGEND

-  COMMERCIAL, INDUSTRIAL
-  RESIDENTIAL
-  PUBLIC/SEMI-PUBLIC

- James Aneff, 716 Citizens Nat'l Bank Bldg, 79601
1. C.K. Aneff Enterprises, Inc, 507 Citizens Nat'l Bank Bldg, 79601
 2. L.G. Rhodes, c/o Cullers & Bailey, P.O. Box 3193, 79604

9a-5

THE STATE OF TEXAS |
COUNTY OF TAYLOR |
CITY OF ABILENE |

I, Ruth Hodgkin, City Secretary of the City of Abilene,
Texas, do hereby certify that the above and foregoing is a true and
correct copy of an ordinance adopted by the City Council of the City
of Abilene, Texas, on 11 day of March, A. D.,
19 82, same being recorded in the Ordinance Records of the City
of Abilene, Texas, Volume II, Page 18.

Given under my hand and seal of office, this the 12
day of March, A. D., 19 82.

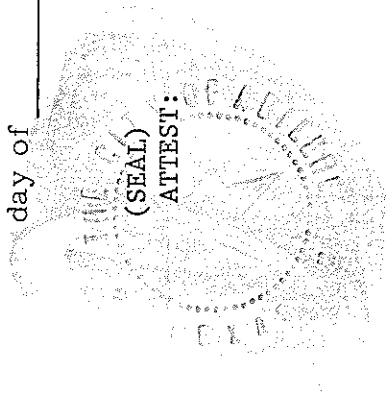

Ruth Hodgkin
City Secretary, City of Abilene, Texas