

AN ORDINANCE OF THE CITY OF ABILENE, TEXAS, PROVIDING FOR THE APPROVAL OF A CONDITIONAL USE PERMIT AS PROVIDED FOR IN CHAPTER 23, SUBPART B, "LAND DEVELOPMENT CODE," OF THE ABILENE MUNICIPAL CODE; PROVIDING FOR THE TERMS AND CONDITIONS OF SUCH CONDITIONAL USE PERMIT; CALLING A PUBLIC HEARING; AND PROVIDING A PENALTY AND AN EFFECTIVE DATE.

BE IT ORDAINED BY THE CITY COUNCIL OF THE CITY OF ABILENE, TEXAS:

PART 1: That the following Conditional Use Permit, as described on Exhibit "A," attached hereto and made a part of this ordinance for all purposes, be approved subject to conditions as stated in Exhibit "A."

PART 2: That any person, firm or corporation violating any of the provisions of this chapter shall be deemed guilty of a misdemeanor, and upon conviction thereof, shall be punished by a fine of not more than Five Hundred Dollars (\$500.00). Each day such violation shall continue or be permitted to continue, shall be deemed a separate offense.

PASSED ON FIRST READING this 23rd day of September A.D. 2010.

A notice of the time and place, where and when said ordinance would be given a public hearing and considered for final passage, was published in the Abilene Reporter-News, a daily newspaper of general circulation in the City of Abilene, said publication being on the 18th day of August, 2010, the same being more than fifteen (15) days prior to a public hearing to be held in the Council Chamber of the City Hall in Abilene, Texas, at 8:30 a.m., on the 14th day of October, 2010 to permit the public to be heard prior to final consideration of this ordinance. Said ordinance, being a penal ordinance, becomes effective ten (10) days after its publication in the newspaper, as provided by Section 19 of the Charter of the City of Abilene.

PASSED ON SECOND AND FINAL READING THIS 14th day of October, A.D. 2010.

ATTEST:

CITY SECRETARY

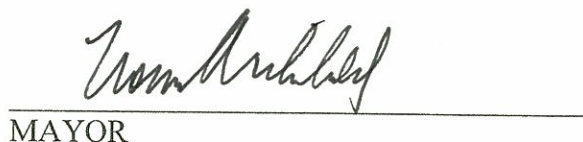
MAYOR

APPROVED:



CITY ATTORNEY

EXHIBIT "A"

Approve a Conditional Use Permit for 'Petroleum or Gas Well', located at the south of Neas Rd. and on either side of Caldwell Rd., being approximately 350 Acres.

Location:

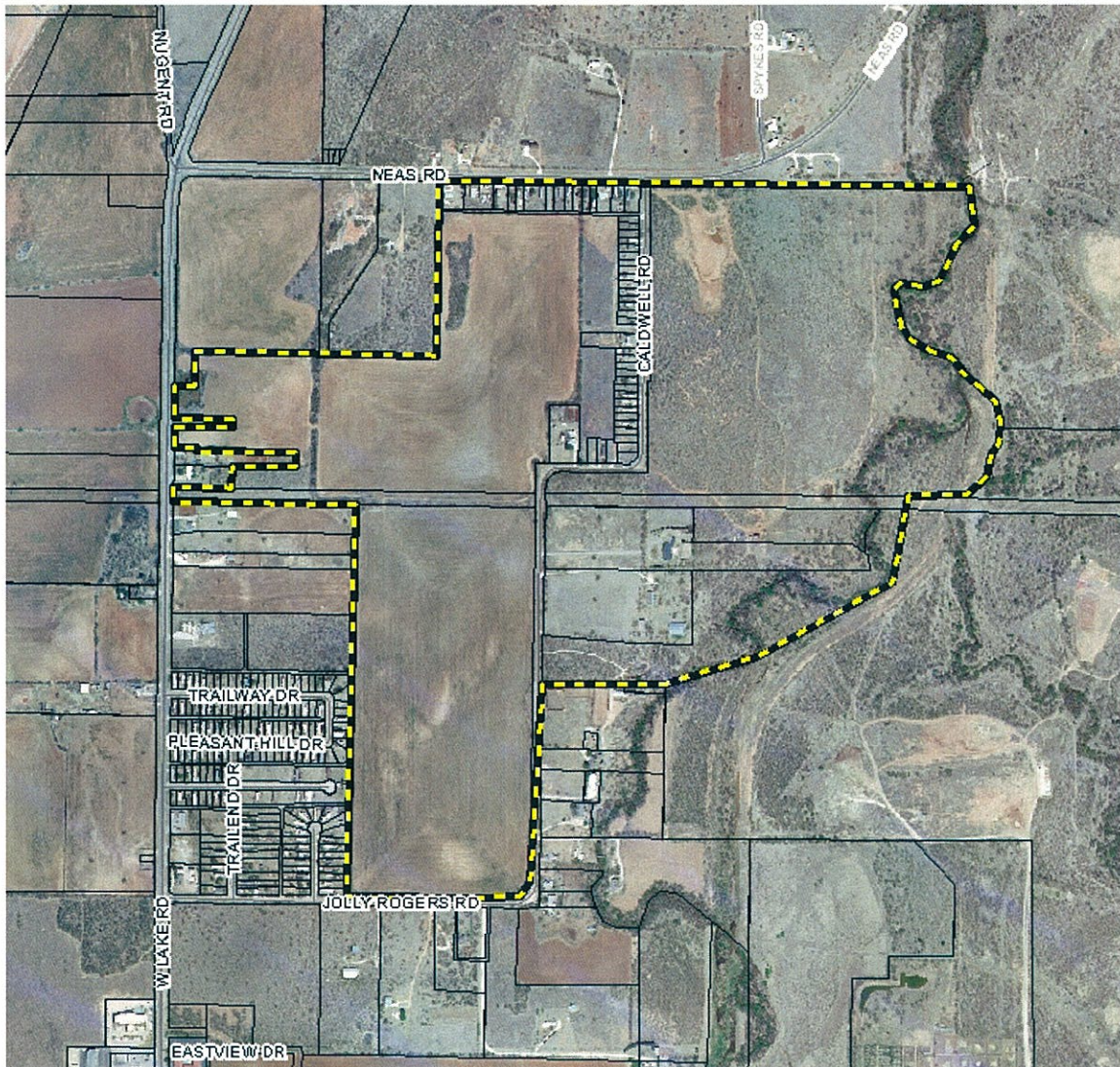
East of W. Lake Rd., south of Neas Rd. shown in the map below within the dashed area:



With the following conditions:

1. None.

-END-