

RESOLUTION NO. 270-2024

A RESOLUTION OF THE CITY COUNCIL OF THE CITY OF ABILENE, TEXAS, APPROVING CHAPTER 380 AGREEMENTS BETWEEN THE CITY OF ABILENE AND MAYHEM SOLUTIONS REGARDING 2741 Orange St, 2733 Orange St.

WHEREAS, the Economic Development Agreements (“Agreements”) are effective as of the 21st day of November, 2024, by and between Mayhem Solutions, (“Developer”), and the CITY OF ABILENE, TEXAS, a home rule city and municipal corporation (“City”), for the purposes and considerations stated below; and

WHEREAS, the City of Abilene adopted Resolution 142-2024 creating an Economic Development Program authorized by Chapter 380 of the Texas Local Government Code; and

WHEREAS, the City has adopted Resolution No. 192-2023 which created the Rebuild ABI program; and

WHEREAS, the Developer intends to acquire, or has acquired, fee simple ownership of 2741 Orange St, and 2733 Orange St, in Abilene, Taylor County, Texas (the “Project Areas”); and

WHEREAS, the City desires to enter into these Agreements with the Developer in order to implement the Rebuild ABI economic development program developed by the City to enhance and expand the City’s commercial, economic and employment base to the long-term interest and benefit of the City and the State of Texas; and

WHEREAS, it is anticipated that the development of the Project Areas will have a direct and positive economic benefit to the City; and

WHEREAS, the City hereby finds that these Agreements embody an eligible “project” and clearly promotes economic development in the City and, as such, meets the requisites under Chapter 380 of the Texas Local Government Code and is in the best interests of the City.

NOW THEREFORE, BE IT RESOLVED BY THE CITY COUNCIL OF THE CITY OF ABILENE TEXAS:

PART 1: That the City of Abilene approves the Rebuild ABI economic development agreements upon the terms and conditions as set forth in the attached agreements hereto.

PART 2: That this Resolution becomes effective immediately upon adoption.

ADOPTED on the 21st day of November, 2024.

ATTEST:

Shawna Atkinson, City Secretary

Weldon Hurt, Mayor

APPROVED:

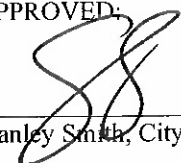
Stanley Smith, City Attorney



**NEW CONSTRUCTION ECONOMIC DEVELOPMENT AGREEMENT
BETWEEN THE CITY OF ABILENE AND
Mayhem Solutions Homes**

This Economic Development Agreement ("Agreement") is effective as of the 21st day of November, 2024 ("Effective Date"), by and between Mayhem Solutions Homes ("Developer"), and the CITY OF ABILENE, TEXAS, a home rule city and municipal corporation ("City"), for the purposes and considerations stated below.

RECITALS

WHEREAS, the Developer has acquired, fee simple ownership of 2733 Orange St. in Abilene, Taylor County, Texas (the "Project Area"); and

WHEREAS, the governing body of the City of Abilene adopted Resolution 49-2016 and Resolution 129-2023 creating an Economic Development Program authorized by Chapter 380 of the Texas Local Government Code; and

WHEREAS, the governing body of the City of Abilene adopted Resolution 192-2023 and has created Rebuild ABI as an infill development incentive for new residential construction in certain target areas throughout the City; and

WHEREAS, the City desires to enter into this Agreement with the Developer in order to implement the Rebuild ABI economic development program developed by the City to enhance and expand the City's commercial, economic and employment base to the long-term interest and benefit of the City and the State of Texas; and

WHEREAS, it is anticipated that the development of the Project Area will have a direct and positive economic benefit to the City; and

WHEREAS, the City hereby finds that this Agreement embodies an eligible "project" and clearly promotes economic development in the City and, as such, meets the requisites under Chapter 380 of the Texas Local Government Code and is in the best interests of the City; and

NOW THEREFORE, in consideration of the foregoing premises and other good and valuable consideration the receipt and sufficiency of which is hereby acknowledged, it is hereby agreed as follows:

I. AUTHORITY

- 1.01 The Agreement is authorized by state law, including but not limited Chapter 380 of the Texas Local Government Code, and is within the authority of the City and constitutes a legal and binding obligation of the City.
- 1.02 The Developer's execution and performance of this Agreement constitutes a valid and binding obligation of the Developer.
- 1.03 The factual recitals and findings set forth above are found to be true and correct for all purposes and are incorporated into this Agreement.

II. DEFINITIONS

- 2.01. **Program** means the economic development program identified in Article IV herein and established by the City pursuant to this Agreement.
- 2.02. **Developer** means Mayhem Solutions its successors or assigns.

III. TERM

- 3.01 This Agreement shall be effective as of the date of execution of both parties. This Agreement shall remain in full force and effect until the earlier of: (A) each party hereto has completed their respective obligations hereunder; or (B) eighteen months from the Effective Date ("**Term**").

IV. ECONOMIC DEVELOPMENT PROGRAM

- 4.01 Upon Developer's completion of its obligations and duties set forth in this Agreement, the City shall pay the Developer the following incentives:
 - a. Payable at the time of closing of the interim construction financing to the participating eligible lender, on behalf of the Developer, a ten (10%) percent equity contribution of the total interim financing needed for the single-family construction. Lender eligibility is based solely on City accepting the lender into the Rebuild ABI program.

- b. Payable at the time of closing of the final buyer, a five (5%) percent completion grant will be paid to the Developer, such grant being equal to five(5%) percent of the amount of the sales price of the home, and the home sales price shall not exceed a maximum price of \$203,000.00,
 - c. In addition to the equity contribution and completion grant authorized above, the City shall provide without cost to the Developer, at the sole discretion of the City, one or more the following: (1) waiver of construction-related City permits and fees, (2) utility taps, (3) sidewalks, (4) roll-off containers and two tips, and (4) demolition of existing structures.
- 4.02 In the event the Developer chooses not to use a participating eligible lender, the Developer is eligible to receive a fifteen (15%) percent incentive, payable at the time of closing of the final buyer. Additionally, the Developer is eligible to receive the incentives listed in 4.01(c).

V. DEVELOPER'S OBLIGATIONS AND DUTIES

The Developer shall perform or cause to be performed, the construction of the improvements set forth in **Exhibit A- "Public and Private Improvements"** on or before the expiration of this agreement. Additionally:

- 5.01 The Developer shall be a member of the Big Country Home Builder's Association as of the effective date of this Agreement, and during the term of this Agreement.
- 5.02 The Developer shall construct, at its expense, the improvements identified on **Exhibit A - "Public and Private Improvements"** in accordance with all applicable laws and regulations, including but not limited to the City's current residential building code and residential energy code.
- 5.03 The Developer shall purchase all building materials from a business located within the corporate boundaries of the City of Abilene, and pay all applicable local sales and use taxes to the City of Abilene. Upon request of the City, Developer shall promptly provide written documentation of compliance with this requirement, such written documentation being receipts or other documentation as agreed to by the City.
- 5.04 The Developer shall require the final buyer of the residence to sign an affidavit at closing that the buyer intends to occupy the residence as their legal homestead in the State of Texas and that it shall serve as their primary residence for a period of Two years following closing.

- 5.05 The Developer shall construct the new construction within the existing Neighborhood Empowerment Zones of the City, or shall receive written approval from the City Manager, or his or her designee to build the home on a specific lot north of South 27th Street.

VI. CITY OBLIGATIONS AND DUTIES

- 6.01 Pay the Economic Incentives to Developer pursuant to the terms and conditions of this Agreement.

VII. DEFAULT

- 7.01 If any party should default upon any terms or obligations with respect to this Agreement ("Defaulting Party"), the other party ("Complaining Party") shall provide written notice of the default and shall reasonably include the actions required to cure such default. If the Defaulting Party cures the default within thirty (30) days after notice of default is received ("Cure Period"), or commences to cure default within said thirty (30) days and diligently pursues the cure to its conclusion then this Agreement shall continue as if no default occurred.
- 7.02 In the event that the Defaulting Party fails to cure the default as required by Section 7.01 above, the Complaining Party may, by action or proceeding at law or in equity, be awarded damages and/or specific performance for such default, including reasonable attorney's fees and costs.

VIII. GENERAL PROVISIONS

- 8.01 **DEVELOPER COVENANTS AND AGREES TO AND DOES HEREBY FULLY INDEMNIFY, HOLD HARMLESS AND DEFEND THE CITY, ITS OFFICERS, AGENTS, SERVANTS, AND EMPLOYEES FROM ALL CLAIMS, SUITS OR CAUSES OF ACTION OF ANY NATURE WHATSOEVER WHETHER REAL OR ASSERTED, BROUGHT FOR OR ON ACCOUNT OF ANY INJURIES OR DAMAGES TO PERSONS OR PROPERTY, INCLUDING DEATH, RESULTING FROM OR IN ANY WAY CONNECTED WITH THIS AGREEMENT OR THE CONSTRUCTION OF THE PUBLIC IMPROVEMENTS. IN ADDITION, DEVELOPER COVENANTS TO INDEMNIFY, HOLD HARMLESS AND DEFEND THE CITY, ITS OFFICERS, AGENTS, SERVANTS AND EMPLOYEES FROM AND AGAINST ANY AND ALL CLAIMS, SUITS OR CAUSES OF ACTION OF ANY NATURE WHATSOEVER, BROUGHT FOR OR ON ACCOUNT OF INJURIES OR DAMAGES TO PERSONS OR PROPERTY, INCLUDING DEATH, RESULTING FROM THE**

FAILURE OF DEVELOPER OR ITS CONTRACTORS AND SUBCONTRACTORS TO PROPERLY SAFEGUARD THE WORK, ON ACCOUNT OF ANY ACTS, INTENTIONAL OR OTHERWISE, NEGLIGENCE OR MISCONDUCT OF DEVELOPER, ITS CONTRACTORS, SUBCONTRACTORS, AGENTS, SERVANTS OR EMPLOYEES.

- 8.02 If any provision of this Agreement, or a portion thereof, or the application thereof to any person or circumstances shall to any extent be held invalid, inoperative or unenforceable, the remainder of this Agreement, or the application of such provision or portion thereof to any other persons or circumstances, shall not be affected thereby. It shall not be deemed that any such invalid provision affects the consideration for this Agreement, and each provision of this Agreement shall be valid and enforceable to the fullest extent permitted by law.
- 8.03 This Agreement shall be construed in accordance with the laws of the State of Texas. Venue for any action brought under this Agreement shall be in Taylor County, Texas.
- 8.04 Developer shall not assign this Agreement without the express written consent of the City.
- 8.05 Nothing in this Agreement shall be construed to make the parties hereto partners or joint venturers or render any of said parties liable for the debts or obligations of any other of said parties.
- 8.06 Except as otherwise expressly provided herein, this Agreement may only be amended, modified or terminated by a declaration in writing, executed and acknowledged by all the parties to this Agreement.
- 8.07 This Agreement constitutes the entire agreement of the parties with respect to the matters set forth herein, and supersedes all prior discussions and agreements between the parties.
- 8:08 This Agreement shall be binding upon and inure to the benefit of the parties hereto and their respective legal representatives, successors and assigns.
- 8.09 In the event any legal proceeding is commenced to enforce or interpret provisions of this Agreement, the prevailing party in any such legal action shall be entitled to recover its reasonable attorney's fees and expenses incurred by reason of such action.

*[REMAINDER OF PAGE INTENTIONALLY LEFT BLANK.
SIGNATURE PAGE FOLLOWS.]*

AGREED:

DEVELOPER

Mayhem Solutions
1034 S Leggett
Abilene, TX 79605
325.320.8585
Jeremymwright@hotmail.com

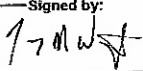
By (signature): Signed by:

378BA9A1D23E475... _____

Name (printed): Jeremy Wright

Title: Principal

CITY OF ABILENE

ATTEST:

City Manager

City Secretary

APPROVED AS TO FORM:

City Attorney

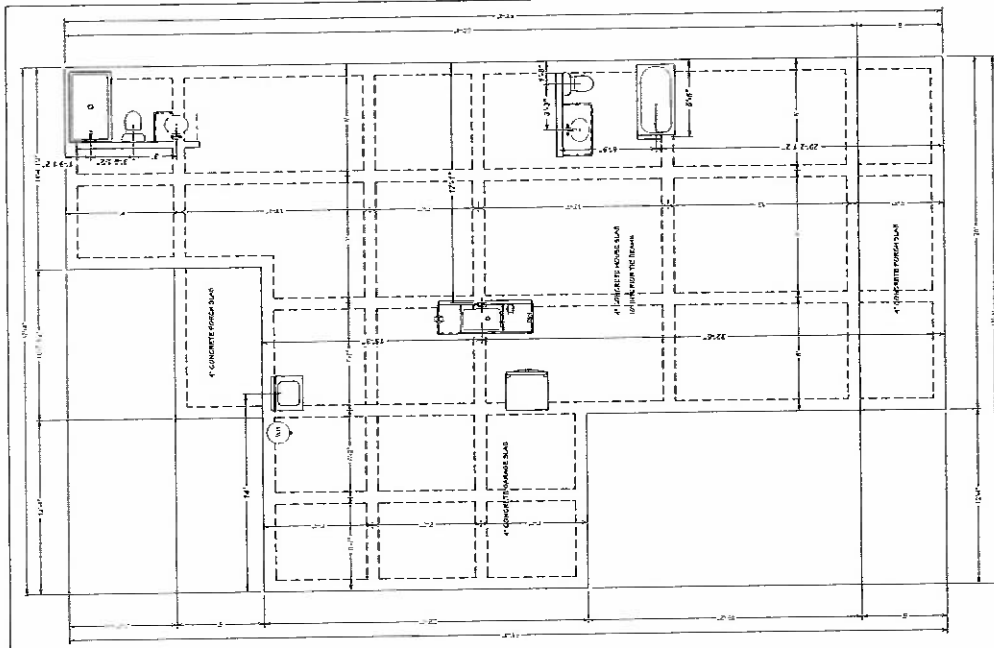

Foundation

2733 ORANGE STREET
MAYTECH SOLUTIONS

Date: OCT 2024	Scale: 1/8" = 1'	1102 Sq. Ft.	08'
FLOOR, FOUNDATION, ROOF PLAN & ELEVATIONS			
Page #: 1 OF 1			Drawing #: PRJ007-24-1152

- NOTES:
1. ALL IF PLATES EXCEPT WHERE OTHERWISE NOTED.
 2. 2X6 WALLS DIMENSIONED AT 5'-1/2". 2X4 WALLS DIMENSIONED AT 4'-1/2".
 3. 2X6 IN ATTIC.
 4. VERIFY ALL DIMENSIONS, NOTATIONS, AND DESIGN FOR ACCURACY BEFORE BEGINNING CONSTRUCTION.

TOTAL SQUARE FOOTAGE 1152
 TOTAL GARAGE 334
 TOTAL GARAGE 334

NO.	DESCRIPTION	QTY	UNIT	PRICE	TOTAL
1	2X6	100	LF	1.50	150.00
2	2X4	150	LF	1.00	150.00
3	2X8	50	LF	2.00	100.00
4	2X10	20	LF	3.00	60.00
5	2X12	10	LF	4.00	40.00
6	2X14	5	LF	5.00	25.00
7	2X16	2	LF	6.00	12.00
8	2X18	1	LF	7.00	7.00
9	2X20	1	LF	8.00	8.00
10	2X22	1	LF	9.00	9.00
11	2X24	1	LF	10.00	10.00
12	2X26	1	LF	11.00	11.00
13	2X28	1	LF	12.00	12.00
14	2X30	1	LF	13.00	13.00
15	2X32	1	LF	14.00	14.00
16	2X34	1	LF	15.00	15.00
17	2X36	1	LF	16.00	16.00
18	2X38	1	LF	17.00	17.00
19	2X40	1	LF	18.00	18.00
20	2X42	1	LF	19.00	19.00
21	2X44	1	LF	20.00	20.00
22	2X46	1	LF	21.00	21.00
23	2X48	1	LF	22.00	22.00
24	2X50	1	LF	23.00	23.00
25	2X52	1	LF	24.00	24.00
26	2X54	1	LF	25.00	25.00
27	2X56	1	LF	26.00	26.00
28	2X58	1	LF	27.00	27.00
29	2X60	1	LF	28.00	28.00
30	2X62	1	LF	29.00	29.00
31	2X64	1	LF	30.00	30.00
32	2X66	1	LF	31.00	31.00
33	2X68	1	LF	32.00	32.00
34	2X70	1	LF	33.00	33.00
35	2X72	1	LF	34.00	34.00
36	2X74	1	LF	35.00	35.00
37	2X76	1	LF	36.00	36.00
38	2X78	1	LF	37.00	37.00
39	2X80	1	LF	38.00	38.00
40	2X82	1	LF	39.00	39.00
41	2X84	1	LF	40.00	40.00
42	2X86	1	LF	41.00	41.00
43	2X88	1	LF	42.00	42.00
44	2X90	1	LF	43.00	43.00
45	2X92	1	LF	44.00	44.00
46	2X94	1	LF	45.00	45.00
47	2X96	1	LF	46.00	46.00
48	2X98	1	LF	47.00	47.00
49	2X100	1	LF	48.00	48.00
50	2X102	1	LF	49.00	49.00
51	2X104	1	LF	50.00	50.00
52	2X106	1	LF	51.00	51.00
53	2X108	1	LF	52.00	52.00
54	2X110	1	LF	53.00	53.00
55	2X112	1	LF	54.00	54.00
56	2X114	1	LF	55.00	55.00
57	2X116	1	LF	56.00	56.00
58	2X118	1	LF	57.00	57.00
59	2X120	1	LF	58.00	58.00
60	2X122	1	LF	59.00	59.00
61	2X124	1	LF	60.00	60.00
62	2X126	1	LF	61.00	61.00
63	2X128	1	LF	62.00	62.00
64	2X130	1	LF	63.00	63.00
65	2X132	1	LF	64.00	64.00
66	2X134	1	LF	65.00	65.00
67	2X136	1	LF	66.00	66.00
68	2X138	1	LF	67.00	67.00
69	2X140	1	LF	68.00	68.00
70	2X142	1	LF	69.00	69.00
71	2X144	1	LF	70.00	70.00
72	2X146	1	LF	71.00	71.00
73	2X148	1	LF	72.00	72.00
74	2X150	1	LF	73.00	73.00
75	2X152	1	LF	74.00	74.00
76	2X154	1	LF	75.00	75.00
77	2X156	1	LF	76.00	76.00
78	2X158	1	LF	77.00	77.00
79	2X160	1	LF	78.00	78.00
80	2X162	1	LF	79.00	79.00
81	2X164	1	LF	80.00	80.00
82	2X166	1	LF	81.00	81.00
83	2X168	1	LF	82.00	82.00
84	2X170	1	LF	83.00	83.00
85	2X172	1	LF	84.00	84.00
86	2X174	1	LF	85.00	85.00
87	2X176	1	LF	86.00	86.00
88	2X178	1	LF	87.00	87.00
89	2X180	1	LF	88.00	88.00
90	2X182	1	LF	89.00	89.00
91	2X184	1	LF	90.00	90.00
92	2X186	1	LF	91.00	91.00
93	2X188	1	LF	92.00	92.00
94	2X190	1	LF	93.00	93.00
95	2X192	1	LF	94.00	94.00
96	2X194	1	LF	95.00	95.00
97	2X196	1	LF	96.00	96.00
98	2X198	1	LF	97.00	97.00
99	2X200	1	LF	98.00	98.00
100	2X202	1	LF	99.00	99.00
101	2X204	1	LF	100.00	100.00
102	2X206	1	LF	101.00	101.00
103	2X208	1	LF	102.00	102.00
104	2X210	1	LF	103.00	103.00
105	2X212	1	LF	104.00	104.00
106	2X214	1	LF	105.00	105.00
107	2X216	1	LF	106.00	106.00
108	2X218	1	LF	107.00	107.00
109	2X220	1	LF	108.00	108.00
110	2X222	1	LF	109.00	109.00
111	2X224	1	LF	110.00	110.00
112	2X226	1	LF	111.00	111.00
113	2X228	1	LF	112.00	112.00
114	2X230	1	LF	113.00	113.00
115	2X232	1	LF	114.00	114.00
116	2X234	1	LF	115.00	115.00
117	2X236	1	LF	116.00	116.00
118	2X238	1	LF	117.00	117.00
119	2X240	1	LF	118.00	118.00
120	2X242	1	LF	119.00	119.00
121	2X244	1	LF	120.00	120.00
122	2X246	1	LF	121.00	121.00
123	2X248	1	LF	122.00	122.00
124	2X250	1	LF	123.00	123.00
125	2X252	1	LF	124.00	124.00
126	2X254	1	LF	125.00	125.00
127	2X256	1	LF	126.00	126.00
128	2X258	1	LF	127.00	127.00
129	2X260	1	LF	128.00	128.00
130	2X262	1	LF	129.00	129.00
131	2X264	1	LF	130.00	130.00
132	2X266	1	LF	131.00	131.00
133	2X268	1	LF	132.00	132.00
134	2X270	1	LF	133.00	133.00
135	2X272	1	LF	134.00	134.00
136	2X274	1	LF	135.00	135.00
137	2X276	1	LF	136.00	136.00
138	2X278	1	LF	137.00	137.00
139	2X280	1	LF	138.00	138.00
140	2X282	1	LF	139.00	139.00
141	2X284	1	LF	140.00	140.00
142	2X286	1	LF	141.00	141.00
143	2X288	1	LF	142.00	142.00
144	2X290	1	LF	143.00	143.00
145	2X292	1	LF	144.00	144.00
146	2X294	1	LF	145.00	145.00
147	2X296	1	LF	146.00	146.00
148	2X298	1	LF	147.00	147.00
149	2X300	1	LF	148.00	148.00
150	2X302	1	LF	149.00	149.00
151	2X304	1	LF	150.00	150.00
152	2X306	1	LF	151.00	151.00
153	2X308	1	LF	152.00	152.00
154	2X310	1	LF	153.00	153.00
155	2X312	1	LF	154.00	154.00
156	2X314	1	LF	155.00	155.00
157	2X316	1	LF	156.00	156.00
158	2X318	1	LF	157.00	157.00
159	2X320	1	LF	158.00	158.00
160	2X322	1	LF	159.00	159.00
161	2X324	1	LF	160.00	160.00
162	2X326	1	LF	161.00	161.00
163	2X328	1	LF	162.00	162.00
164	2X330	1	LF	163.00	163.00
165	2X332	1	LF	164.00	164.00
166	2X334	1	LF	165.00	165.00
167	2X336	1	LF	166.00	166.00
168	2X338	1	LF	167.00	167.00
169	2X340	1	LF	168.00	168.00
170	2X342	1	LF	169.00	169.00
171	2X344	1	LF	170.00	170.00
172	2X346	1	LF	171.00	171.00
173	2X348	1	LF	172.00	172.00
174	2X350	1	LF	173.00	173.00
175	2X352	1	LF	174.00	174.00
176	2X354	1	LF	175.00	175.00
177	2X356	1	LF	176.00	176.00
178	2X358	1	LF	177.00	177.00
179	2X360	1	LF	178.00	178.00
180	2X362	1	LF	179.00	179.00
181	2X364	1	LF	180.00	180.00
182	2X366	1	LF	181.00	181.00
183	2X368	1	LF	182.00	182.00
184	2X370	1	LF	183.00	183.00
185	2X372	1	LF	184.00	184.00
186	2X374	1	LF	185.00	185.00
187	2X376	1	LF	186.00	186.00
188	2X378	1	LF	187.00	187.00
189	2X380	1	LF	188.00	188.00
190	2X382	1	LF	189.00	189.00
191	2X384	1	LF	190.00	190.00
192	2X386	1	LF	191.00	191.00
193	2X388	1	LF	192.00	192.00
194	2X390	1	LF	193.00	193.00
195	2X392	1	LF	194.00	194.00
196	2X394	1	LF	195.00	195.00
197	2X396	1	LF	196.00	196.00
198	2X398	1	LF	197.00	197.00
199	2X400	1	LF	198.00	198.00
200	2X402	1	LF	199.00	199.00
201	2X404	1	LF	200.00	200.00
202	2X406	1	LF	201.00	201.00
203	2X408	1	LF	202.00	202.00
204	2X410	1	LF	203.00	203.00
205	2X412	1	LF	204.00	204.00
206	2X414	1	LF	205.00	205.00
207	2X416	1	LF	206.00	206.00
208	2X418	1	LF	207.00	207.00
209	2X420	1	LF	208.00	208.00
210	2X422	1	LF	209.00	209.00
211	2X424	1	LF	210.00	210.00
212	2X426	1	LF	211.00	211.00
213					

**NEW CONSTRUCTION ECONOMIC DEVELOPMENT AGREEMENT
BETWEEN THE CITY OF ABILENE AND
Mayhem Solutions Homes**

This Economic Development Agreement ("Agreement") is effective as of the 21st day of November, 2024 ("Effective Date"), by and between Mayhem Solutions Homes ("Developer"), and the CITY OF ABILENE, TEXAS, a home rule city and municipal corporation ("City"), for the purposes and considerations stated below.

RECITALS

WHEREAS, the Developer has acquired, fee simple ownership of 2741 Orange St. in Abilene, Taylor County, Texas (the "Project Area"); and

WHEREAS, the governing body of the City of Abilene adopted Resolution 49-2016 and Resolution 129-2023 creating an Economic Development Program authorized by Chapter 380 of the Texas Local Government Code; and

WHEREAS, the governing body of the City of Abilene adopted Resolution 192-2023 and has created Rebuild ABI as an infill development incentive for new residential construction in certain target areas throughout the City; and

WHEREAS, the City desires to enter into this Agreement with the Developer in order to implement the Rebuild ABI economic development program developed by the City to enhance and expand the City's commercial, economic and employment base to the long-term interest and benefit of the City and the State of Texas; and

WHEREAS, it is anticipated that the development of the Project Area will have a direct and positive economic benefit to the City; and

WHEREAS, the City hereby finds that this Agreement embodies an eligible "project" and clearly promotes economic development in the City and, as such, meets the requisites under Chapter 380 of the Texas Local Government Code and is in the best interests of the City; and

NOW THEREFORE, in consideration of the foregoing premises and other good and valuable consideration the receipt and sufficiency of which is hereby acknowledged, it is hereby agreed as follows:

I. AUTHORITY

- 1.01 The Agreement is authorized by state law, including but not limited Chapter 380 of the Texas Local Government Code, and is within the authority of the City and constitutes a legal and binding obligation of the City.
- 1.02 The Developer's execution and performance of this Agreement constitutes a valid and binding obligation of the Developer.
- 1.03 The factual recitals and findings set forth above are found to be true and correct for all purposes and are incorporated into this Agreement.

II. DEFINITIONS

- 2.01. **Program** means the economic development program identified in Article IV herein and established by the City pursuant to this Agreement.
- 2.02. **Developer** means Mayhem Solutions its successors or assigns.

III. TERM

- 3.01 This Agreement shall be effective as of the date of execution of both parties. This Agreement shall remain in full force and effect until the earlier of: (A) each party hereto has completed their respective obligations hereunder; or (B) eighteen months from the Effective Date ("**Term**").

IV. ECONOMIC DEVELOPMENT PROGRAM

- 4.01 Upon Developer's completion of its obligations and duties set forth in this Agreement, the City shall pay the Developer the following incentives:
 - a. Payable at the time of closing of the interim construction financing to the participating eligible lender, on behalf of the Developer, a ten (10%) percent equity contribution of the total interim financing needed for the single-family construction. Lender eligibility is based solely on City accepting the lender into the Rebuild ABI program.

- b. Payable at the time of closing of the final buyer, a five (5%) percent completion grant will be paid to the Developer, such grant being equal to five(5%) percent of the amount of the sales price of the home, and the home sales price shall not exceed a maximum price of \$203,000.00,
 - c. In addition to the equity contribution and completion grant authorized above, the City shall provide without cost to the Developer, at the sole discretion of the City, one or more the following: (1) waiver of construction-related City permits and fees, (2) utility taps, (3) sidewalks, (4) roll-off containers and two tips, and (4) demolition of existing structures.
- 4.02 In the event the Developer chooses not to use a participating eligible lender, the Developer is eligible to receive a fifteen (15%) percent incentive, payable at the time of closing of the final buyer. Additionally, the Developer is eligible to receive the incentives listed in 4.01(c).

V. DEVELOPER'S OBLIGATIONS AND DUTIES

The Developer shall perform or cause to be performed, the construction of the improvements set forth in **Exhibit A- "Public and Private Improvements"** on or before the expiration of this agreement. Additionally:

- 5.01 The Developer shall be a member of the Big Country Home Builder's Association as of the effective date of this Agreement, and during the term of this Agreement.
- 5.02 The Developer shall construct, at its expense, the improvements identified on **Exhibit A - "Public and Private Improvements"** in accordance with all applicable laws and regulations, including but not limited to the City's current residential building code and residential energy code.
- 5.03 The Developer shall purchase all building materials from a business located within the corporate boundaries of the City of Abilene, and pay all applicable local sales and use taxes to the City of Abilene. Upon request of the City, Developer shall promptly provide written documentation of compliance with this requirement, such written documentation being receipts or other documentation as agreed to by the City.
- 5.04 The Developer shall require the final buyer of the residence to sign an affidavit at closing that the buyer intends to occupy the residence as their legal homestead in the State of Texas and that it shall serve as their primary residence for a period of Two years following closing.

- 5.05 The Developer shall construct the new construction within the existing Neighborhood Empowerment Zones of the City, or shall receive written approval from the City Manager, or his or her designee to build the home on a specific lot north of South 27th Street.

VI. CITY OBLIGATIONS AND DUTIES

- 6.01 Pay the Economic Incentives to Developer pursuant to the terms and conditions of this Agreement.

VII. DEFAULT

- 7.01 If any party should default upon any terms or obligations with respect to this Agreement ("**Defaulting Party**"), the other party ("**Complaining Party**") shall provide written notice of the default and shall reasonably include the actions required to cure such default. If the Defaulting Party cures the default within thirty (30) days after notice of default is received ("**Cure Period**"), or commences to cure default within said thirty (30) days and diligently pursues the cure to its conclusion then this Agreement shall continue as if no default occurred.
- 7.02 In the event that the Defaulting Party fails to cure the default as required by Section 7.01 above, the Complaining Party may, by action or proceeding at law or in equity, be awarded damages and/or specific performance for such default, including reasonable attorney's fees and costs.

VIII. GENERAL PROVISIONS

- 8.01 DEVELOPER COVENANTS AND AGREES TO AND DOES HEREBY FULLY INDEMNIFY, HOLD HARMLESS AND DEFEND THE CITY, ITS OFFICERS, AGENTS, SERVANTS, AND EMPLOYEES FROM ALL CLAIMS, SUITS OR CAUSES OF ACTION OF ANY NATURE WHATSOEVER WHETHER REAL OR ASSERTED, BROUGHT FOR OR ON ACCOUNT OF ANY INJURIES OR DAMAGES TO PERSONS OR PROPERTY, INCLUDING DEATH, RESULTING FROM OR IN ANY WAY CONNECTED WITH THIS AGREEMENT OR THE CONSTRUCTION OF THE PUBLIC IMPROVEMENTS. IN ADDITION, DEVELOPER COVENANTS TO INDEMNIFY, HOLD HARMLESS AND DEFEND THE CITY, ITS OFFICERS, AGENTS, SERVANTS AND EMPLOYEES FROM AND AGAINST ANY AND ALL CLAIMS, SUITS OR CAUSES OF ACTION OF ANY NATURE WHATSOEVER, BROUGHT FOR OR ON ACCOUNT OF INJURIES OR DAMAGES TO PERSONS OR PROPERTY, INCLUDING DEATH, RESULTING FROM THE**

FAILURE OF DEVELOPER OR ITS CONTRACTORS AND SUBCONTRACTORS TO PROPERLY SAFEGUARD THE WORK, ON ACCOUNT OF ANY ACTS, INTENTIONAL OR OTHERWISE, NEGLIGENCE OR MISCONDUCT OF DEVELOPER, ITS CONTRACTORS, SUBCONTRACTORS, AGENTS, SERVANTS OR EMPLOYEES.

- 8.02 If any provision of this Agreement, or a portion thereof, or the application thereof to any person or circumstances shall to any extent be held invalid, inoperative or unenforceable, the remainder of this Agreement, or the application of such provision or portion thereof to any other persons or circumstances, shall not be affected thereby. It shall not be deemed that any such invalid provision affects the consideration for this Agreement, and each provision of this Agreement shall be valid and enforceable to the fullest extent permitted by law.
- 8.03 This Agreement shall be construed in accordance with the laws of the State of Texas. Venue for any action brought under this Agreement shall be in Taylor County, Texas.
- 8.04 Developer shall not assign this Agreement without the express written consent of the City.
- 8.05 Nothing in this Agreement shall be construed to make the parties hereto partners or joint venturers or render any of said parties liable for the debts or obligations of any other of said parties.
- 8.06 Except as otherwise expressly provided herein, this Agreement may only be amended, modified or terminated by a declaration in writing, executed and acknowledged by all the parties to this Agreement.
- 8.07 This Agreement constitutes the entire agreement of the parties with respect to the matters set forth herein, and supersedes all prior discussions and agreements between the parties.
- 8.08 This Agreement shall be binding upon and inure to the benefit of the parties hereto and their respective legal representatives, successors and assigns.
- 8.09 In the event any legal proceeding is commenced to enforce or interpret provisions of this Agreement, the prevailing party in any such legal action shall be entitled to recover its reasonable attorney's fees and expenses incurred by reason of such action.

*[REMAINDER OF PAGE INTENTIONALLY LEFT BLANK.
SIGNATURE PAGE FOLLOWS.]*

AGREED:

DEVELOPER

Mayhem Solutions
1034 S Leggett
Abilene, TX 79605
325.320.8585
Jeremymwright@hotmail.com

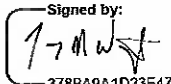
By (signature):  Signed by: _____
378BA9A1023E475

Name (printed): Jeremy Wright

Title: Principal

CITY OF ABILENE

ATTEST:

City Manager

City Secretary

APPROVED AS TO FORM:

City Attorney

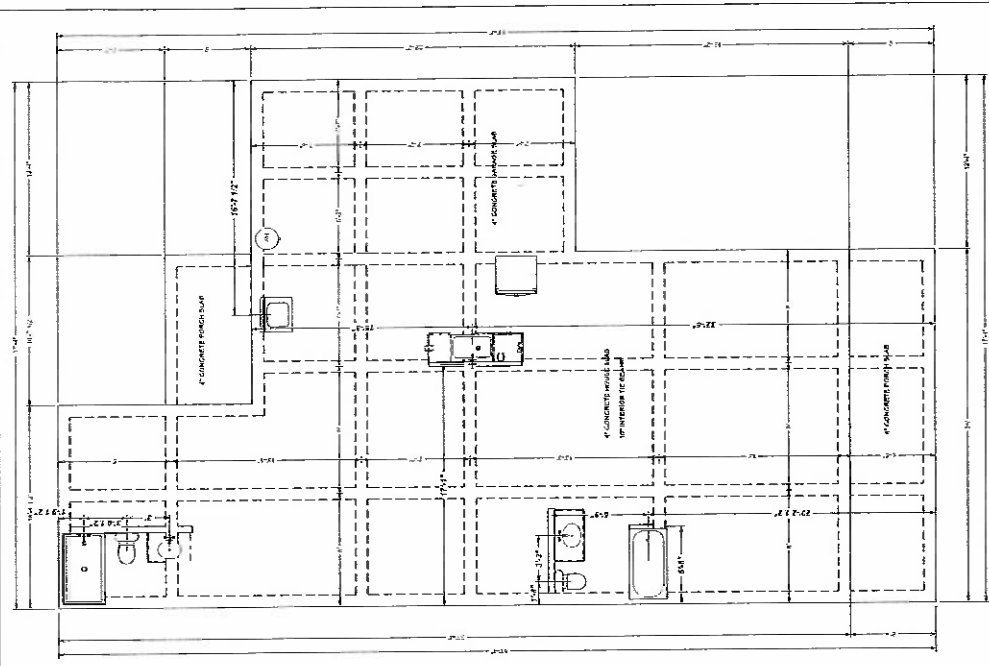

CONCRETE AREA
191.30 FT²

Foundation

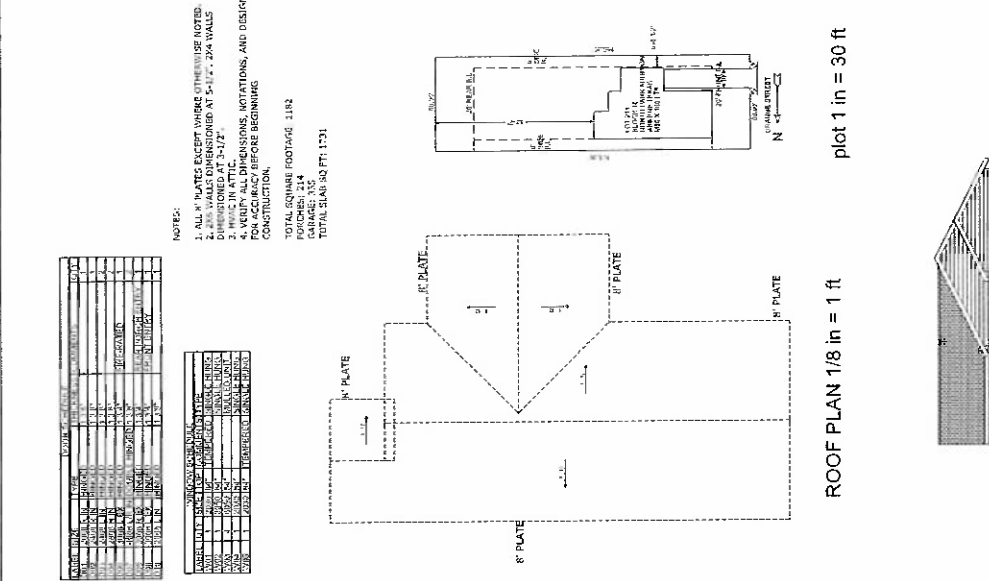

ROOF PLAN 1/8 in = 1 ft

plot 1 in = 30 ft

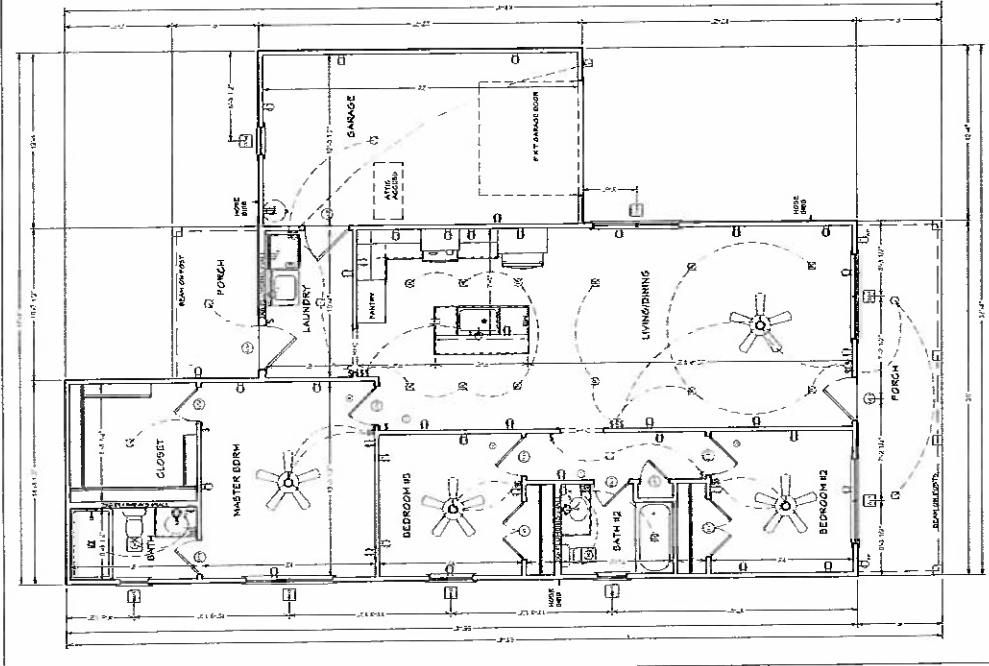

FLOOR PLAN 1/4 in = 1 ft

- NOTES:
1. ALL "R" PLATES EXCEPT WHERE OTHERWISE NOTED.
 2. ALL WALLS DIMENSIONED AT 5'-1/2" O.K WALLS.
 3. ALL WALLS DIMENSIONED AT 5'-1/2" O.K WALLS.
 4. VERIFY ALL DIMENSIONS, NOTATIONS, AND DESIGN BEFORE BEGINNING CONSTRUCTION.
- TOTAL GARAGE FOOTING: 2182
 TOTAL GARAGE WALL: 1000
 GARAGE: 235
 TOTAL SLAB: 90 FT²: 1731

NO.	DESCRIPTION	QTY	UNIT	PRICE	TOTAL
1	4" CONCRETE FLOOR SLAB	191.30	FT ²	1.20	229.56
2	4" CONCRETE WALL	1000	LINEAR FT	0.15	150.00
3	4" CONCRETE FOOTING	2182	LINEAR FT	0.10	218.20
4	8" CONCRETE WALL	1000	LINEAR FT	0.15	150.00
5	8" CONCRETE FOOTING	2182	LINEAR FT	0.10	218.20
6	12" CONCRETE WALL	1000	LINEAR FT	0.15	150.00
7	12" CONCRETE FOOTING	2182	LINEAR FT	0.10	218.20
8	16" CONCRETE WALL	1000	LINEAR FT	0.15	150.00
9	16" CONCRETE FOOTING	2182	LINEAR FT	0.10	218.20
10	20" CONCRETE WALL	1000	LINEAR FT	0.15	150.00
11	20" CONCRETE FOOTING	2182	LINEAR FT	0.10	218.20
12	24" CONCRETE WALL	1000	LINEAR FT	0.15	150.00
13	24" CONCRETE FOOTING	2182	LINEAR FT	0.10	218.20
14	32" CONCRETE WALL	1000	LINEAR FT	0.15	150.00
15	32" CONCRETE FOOTING	2182	LINEAR FT	0.10	218.20
16	40" CONCRETE WALL	1000	LINEAR FT	0.15	150.00
17	40" CONCRETE FOOTING	2182	LINEAR FT	0.10	218.20
18	48" CONCRETE WALL	1000	LINEAR FT	0.15	150.00
19	48" CONCRETE FOOTING	2182	LINEAR FT	0.10	218.20
20	56" CONCRETE WALL	1000	LINEAR FT	0.15	150.00
21	56" CONCRETE FOOTING	2182	LINEAR FT	0.10	218.20
22	64" CONCRETE WALL	1000	LINEAR FT	0.15	150.00
23	64" CONCRETE FOOTING	2182	LINEAR FT	0.10	218.20
24	72" CONCRETE WALL	1000	LINEAR FT	0.15	150.00
25	72" CONCRETE FOOTING	2182	LINEAR FT	0.10	218.20
26	80" CONCRETE WALL	1000	LINEAR FT	0.15	150.00
27	80" CONCRETE FOOTING	2182	LINEAR FT	0.10	218.20
28	88" CONCRETE WALL	1000	LINEAR FT	0.15	150.00
29	88" CONCRETE FOOTING	2182	LINEAR FT	0.10	218.20
30	96" CONCRETE WALL	1000	LINEAR FT	0.15	150.00
31	96" CONCRETE FOOTING	2182	LINEAR FT	0.10	218.20
32	104" CONCRETE WALL	1000	LINEAR FT	0.15	150.00
33	104" CONCRETE FOOTING	2182	LINEAR FT	0.10	218.20
34	112" CONCRETE WALL	1000	LINEAR FT	0.15	150.00
35	112" CONCRETE FOOTING	2182	LINEAR FT	0.10	218.20
36	120" CONCRETE WALL	1000	LINEAR FT	0.15	150.00
37	120" CONCRETE FOOTING	2182	LINEAR FT	0.10	218.20
38	128" CONCRETE WALL	1000	LINEAR FT	0.15	150.00
39	128" CONCRETE FOOTING	2182	LINEAR FT	0.10	218.20
40	136" CONCRETE WALL	1000	LINEAR FT	0.15	150.00
41	136" CONCRETE FOOTING	2182	LINEAR FT	0.10	218.20
42	144" CONCRETE WALL	1000	LINEAR FT	0.15	150.00
43	144" CONCRETE FOOTING	2182	LINEAR FT	0.10	218.20
44	152" CONCRETE WALL	1000	LINEAR FT	0.15	150.00
45	152" CONCRETE FOOTING	2182	LINEAR FT	0.10	218.20
46	160" CONCRETE WALL	1000	LINEAR FT	0.15	150.00
47	160" CONCRETE FOOTING	2182	LINEAR FT	0.10	218.20
48	168" CONCRETE WALL	1000	LINEAR FT	0.15	150.00
49	168" CONCRETE FOOTING	2182	LINEAR FT	0.10	218.20
50	176" CONCRETE WALL	1000	LINEAR FT	0.15	150.00
51	176" CONCRETE FOOTING	2182	LINEAR FT	0.10	218.20
52	184" CONCRETE WALL	1000	LINEAR FT	0.15	150.00
53	184" CONCRETE FOOTING	2182	LINEAR FT	0.10	218.20
54	192" CONCRETE WALL	1000	LINEAR FT	0.15	150.00
55	192" CONCRETE FOOTING	2182	LINEAR FT	0.10	218.20
56	200" CONCRETE WALL	1000	LINEAR FT	0.15	150.00
57	200" CONCRETE FOOTING	2182	LINEAR FT	0.10	218.20
58	208" CONCRETE WALL	1000	LINEAR FT	0.15	150.00
59	208" CONCRETE FOOTING	2182	LINEAR FT	0.10	218.20
60	216" CONCRETE WALL	1000	LINEAR FT	0.15	150.00
61	216" CONCRETE FOOTING	2182	LINEAR FT	0.10	218.20
62	224" CONCRETE WALL	1000	LINEAR FT	0.15	150.00
63	224" CONCRETE FOOTING	2182	LINEAR FT	0.10	218.20
64	232" CONCRETE WALL	1000	LINEAR FT	0.15	150.00
65	232" CONCRETE FOOTING	2182	LINEAR FT	0.10	218.20
66	240" CONCRETE WALL	1000	LINEAR FT	0.15	150.00
67	240" CONCRETE FOOTING	2182	LINEAR FT	0.10	218.20
68	248" CONCRETE WALL	1000	LINEAR FT	0.15	150.00
69	248" CONCRETE FOOTING	2182	LINEAR FT	0.10	218.20
70	256" CONCRETE WALL	1000	LINEAR FT	0.15	150.00
71	256" CONCRETE FOOTING	2182	LINEAR FT	0.10	218.20
72	264" CONCRETE WALL	1000	LINEAR FT	0.15	150.00
73	264" CONCRETE FOOTING	2182	LINEAR FT	0.10	218.20
74	272" CONCRETE WALL	1000	LINEAR FT	0.15	150.00
75	272" CONCRETE FOOTING	2182	LINEAR FT	0.10	218.20
76	280" CONCRETE WALL	1000	LINEAR FT	0.15	150.00
77	280" CONCRETE FOOTING	2182	LINEAR FT	0.10	218.20
78	288" CONCRETE WALL	1000	LINEAR FT	0.15	150.00
79	288" CONCRETE FOOTING	2182	LINEAR FT	0.10	218.20
80	296" CONCRETE WALL	1000	LINEAR FT	0.15	150.00
81	296" CONCRETE FOOTING	2182	LINEAR FT	0.10	218.20
82	304" CONCRETE WALL	1000	LINEAR FT	0.15	150.00
83	304" CONCRETE FOOTING	2182	LINEAR FT	0.10	218.20
84	312" CONCRETE WALL	1000	LINEAR FT	0.15	150.00
85	312" CONCRETE FOOTING	2182	LINEAR FT	0.10	218.20
86	320" CONCRETE WALL	1000	LINEAR FT	0.15	150.00
87	320" CONCRETE FOOTING	2182	LINEAR FT	0.10	218.20
88	328" CONCRETE WALL	1000	LINEAR FT	0.15	150.00
89	328" CONCRETE FOOTING	2182	LINEAR FT	0.10	218.20
90	336" CONCRETE WALL	1000	LINEAR FT	0.15	150.00
91	336" CONCRETE FOOTING	2182	LINEAR FT	0.10	218.20
92	344" CONCRETE WALL	1000	LINEAR FT	0.15	150.00
93	344" CONCRETE FOOTING	2182	LINEAR FT	0.10	218.20
94	352" CONCRETE WALL	1000	LINEAR FT	0.15	150.00
95	352" CONCRETE FOOTING	2182	LINEAR FT	0.10	218.20
96	360" CONCRETE WALL	1000	LINEAR FT	0.15	150.00
97	360" CONCRETE FOOTING	2182	LINEAR FT	0.10	218.20
98	368" CONCRETE WALL	1000	LINEAR FT	0.15	150.00
99	368" CONCRETE FOOTING	2182	LINEAR FT	0.10	218.20
100	376" CONCRETE WALL	1000	LINEAR FT	0.15	150.00
101	376" CONCRETE FOOTING	2182	LINEAR FT	0.10	218.20
102	384" CONCRETE WALL	1000	LINEAR FT	0.15	150.00
103	384" CONCRETE FOOTING	2182	LINEAR FT	0.10	218.20
104	392" CONCRETE WALL	1000	LINEAR FT	0.15	150.00
105	392" CONCRETE FOOTING	2182	LINEAR FT	0.10	218.20
106	400" CONCRETE WALL	1000	LINEAR FT	0.15	150.00
107	400" CONCRETE FOOTING	2182	LINEAR FT	0.10	218.20
108	408" CONCRETE WALL	1000	LINEAR FT	0.15	150.00
109	408" CONCRETE FOOTING	2182	LINEAR FT	0.10	218.20
110	416" CONCRETE WALL	1000	LINEAR FT	0.15	150.00
111	416" CONCRETE FOOTING	2182	LINEAR FT	0.10	218.20
112	424" CONCRETE WALL	1000	LINEAR FT	0.15	150.00
113	424" CONCRETE FOOTING	2182	LINEAR FT	0.10	218.20
114	432" CONCRETE WALL	1000	LINEAR FT	0.15	150.00
115	432" CONCRETE FOOTING	2182	LINEAR FT	0.10	218.20
116	440" CONCRETE WALL	1000	LINEAR FT	0.15	150.00
117	440" CONCRETE FOOTING	2182	LINEAR FT	0.10	218.20
118	448" CONCRETE WALL	1000	LINEAR FT	0.15	150.00
119	448" CONCRETE FOOTING	2182	LINEAR FT	0.10	218.20
120	456" CONCRETE WALL	1000	LINEAR FT	0.15	150.00
121	456" CONCRETE FOOTING	2182	LINEAR FT	0.10	218.20
122	464" CONCRETE WALL	1000	LINEAR FT	0.15	150.00
123	464" CONCRETE FOOTING	2182	LINEAR FT	0.10	218.20
124	472" CONCRETE WALL	1000	LINEAR FT	0.15	150.00
125	472" CONCRETE FOOTING	2182	LINEAR FT	0.10	218.20
126	480" CONCRETE WALL	1000	LINEAR FT	0.15	150.00
127	480" CONCRETE FOOTING	2182	LINEAR FT	0.10	218.20
128	488" CONCRETE WALL	1000	LINEAR FT	0.15	150.00
129	488" CONCRETE FOOTING	2182	LINEAR FT	0.10	218.20
130	496" CONCRETE WALL	1000	LINEAR FT	0.15	150.00
131	496" CONCRETE FOOTING	2182	LINEAR FT	0.10	218.20
132	504" CONCRETE WALL	1000	LINEAR FT	0.15	150.00
133	504" CONCRETE FOOTING	2182	LINEAR FT	0.10	218.20
134	512" CONCRETE WALL	1000	LINEAR FT	0.15	150.00
135	512" CONCRETE FOOTING	2182	LINEAR FT	0.10	218.20
136	520" CONCRETE WALL	1000	LINEAR FT	0.15	150.00
137	520" CONCRETE FOOTING	2182	LINEAR FT	0.10	218.20
138	528" CONCRETE WALL	1000	LINEAR FT	0.15	150.00
139	528" CONCRETE FOOTING	2182	LINEAR FT	0.10	218.20
140	536" CONCRETE WALL	1000	LINEAR FT	0.15	150.00
141	536" CONCRETE FOOTING	2182	LINEAR FT	0.10	218.20
142	544" CONCRETE WALL	1000	LINEAR FT	0.15	150.00
143	544" CONCRETE FOOTING	2182	LINEAR FT	0.10	218.20
144	552" CONCRETE WALL	1000	LINEAR FT	0.15	150.00
145	552" CONCRETE FOOTING	2182	LINEAR FT	0.10	218.20
146	560" CONCRETE WALL	1000	LINEAR FT	0.15	150.00
147	560" CONCRETE FOOTING	2182	LINEAR FT	0.10	218.20
148	568" CONCRETE WALL	1000	LINEAR FT	0.15	150.00
149	568" CONCRETE FOOTING	2182	LINEAR FT	0.10	218.20
150	576" CONCRETE WALL	1000	LINEAR FT	0.15	150.00
151	576" CONCRETE FOOTING	2182	LINEAR FT	0.10	218.20
152	584" CONCRETE WALL	1000	LINEAR FT	0.15	150.00
153	584" CONCRETE FOOTING	2182	LINEAR FT	0.10	218.20
154	592" CONCRETE WALL	1000	LINEAR FT	0.15	150.00
155	592" CONCRETE FOOTING	2182	LINEAR FT	0.10	218.20
156	600" CONCRETE WALL	1000	LINEAR FT	0.15	150.00
157	600" CONCRETE FOOTING	2182	LINEAR FT	0.10	218.20
158	608" CONCRETE WALL	1000	LINEAR FT	0.15	150.00
159	608" CONCRETE FOOTING	2182	LINEAR FT	0.10	218.20
160	616" CONCRETE WALL	1000	LINEAR FT	0.15	150.00
161	616" CONCRETE FOOTING	2182	LINEAR FT	0.10	218.20
162	624" CONCRETE WALL	1000	LINEAR FT	0.15	150.00
163	624" CONCRETE FOOTING	2182	LINEAR FT	0.10	218.20
164	632" CONCRETE WALL	1000	LINEAR FT	0.15	150.00</